

Mandatory Disclosure

(As per requirement of AICTE, Ministry of HRD, GoI, New Delhi)

I. NAME OF THE INSTITUTION

Institute of Agri Business Management
Rajasthan Agricultural University
Beechwal, Bikaner - 334006
TEL: 0151 - 2252981 / 2252982
FAX: 0151 - 2252981 / 2250336
E-MAIL : director@iabmbikaner.org
WEBSITE: www.iabmbikaner.org

II. NAME & ADDRESS OF THE DIRECTOR

Dr. A. K. Dahama
Director
Institute of Agri Business Management
Rajasthan Agricultural University
Beechwal, Bikaner - 334006

III. Governance

- ❖ Members of the Board and their brief background.
 - Board of Management of the university comprises Vice-Chancellor as Chairman, nominated members from the teaching staff of the university, Principal Secretary, Govt. of Rajasthan, Agriculture/Higher Education/Animal Husbandry, Director, Department of Agriculture, ICAR nominee, nominee of Chancellor and GOR with the Registrar as Member Secretary.
 - Academic Council of University comprises Vice-Chancellor as Chairman, two external members, Deans and Directors of the university, Heads of the Departments of the university, elected members from teaching staff of the university with Registrar as Member Secretary.
 - Board of Studies, Faculty of Agribusiness Management.
- ❖ Members of Institute Advisory Body

Prof. Pratap Narain Vice-Chancellor, Rajasthan Agricultural University, Bikaner	Chairman
Dr. Vasant P. Gandhi Professor & Chairman, Centre for Management in Agriculture Indian Institute of Management, Ahmedabad	
Dr. Gopal Naik Professor, Economics and Social Sciences Area & Chairperson Post Graduate Programme in Public Policy and Management Indian Institute of Management, Bangalore	
Mr. Anjan Das Director, Technology/IPR Division Confederation of Indian Industry, Gurgaon	
Mr. Sunil Khairnar Chief Executive Officer Indian Society of Agribusiness Professionals, New Delhi	

Dr. B.N. Vyas Vice-President (Research & Technical Development) Godrej Agrovvet, Mumbai	
Dr. B.C. Marwah Addl. General Manager (Agril. Services) Shriram Fertilizers & Chemicals, New Delhi	
Dr. Mayank Singhal Director, P I Industries, Gurgaon	
Dr. Rahul Dhanuka Director, Dhanuka Group, New Delhi	
Mr. Ranjeet Singh Godara Managing Director, URMUL, Bikaner	
Mr. K.L. Bothra Director, C H Woolen Mills Pvt. Ltd., Bikaner	
Dr. T. A. More, Director, Central Institute for Arid Horticulture, ICAR, Bikaner	
Dr. (Mrs.) Madhu Goyal Dean, College of Home Science Rajasthan Agricultural University, Bikaner	
Dr. A.K. Gahlot Dean, College of Veterinary & Animal Science Rajasthan Agricultural University, Bikaner	
Dr. A.K. Dahama Director, Institute of Agri Business Management Rajasthan Agricultural University, Bikaner	Member Secretary

❖ Members of Board of Studies

Dr. A. K. Dahama, Director, IABM, RAU **Chairman**

Internal Members

Dr. Anil Kumar, Dean, PGS, RAU

Dr. Rajesh Sharma, Assoc. Prof., IABM, RAU

Dr. Madhu Sharma, Assoc. Prof., IABM, RAU

External Members

Mr. Varun Arya, Director, AIM, Jodhpur

Dr. M. L. Sharma, Professor, CABM, GBPUAT, Pantnagar

❖ Frequency of the meetings of the Board of Management, Academic Council and Advisory Board.

- The frequency of the meeting of the Board of Management and the Academic Council ranges from 2-3 in a year. The Advisory Board of the institute and the Board of Studies should meet once in a year.

❖ Organisational chart and processes

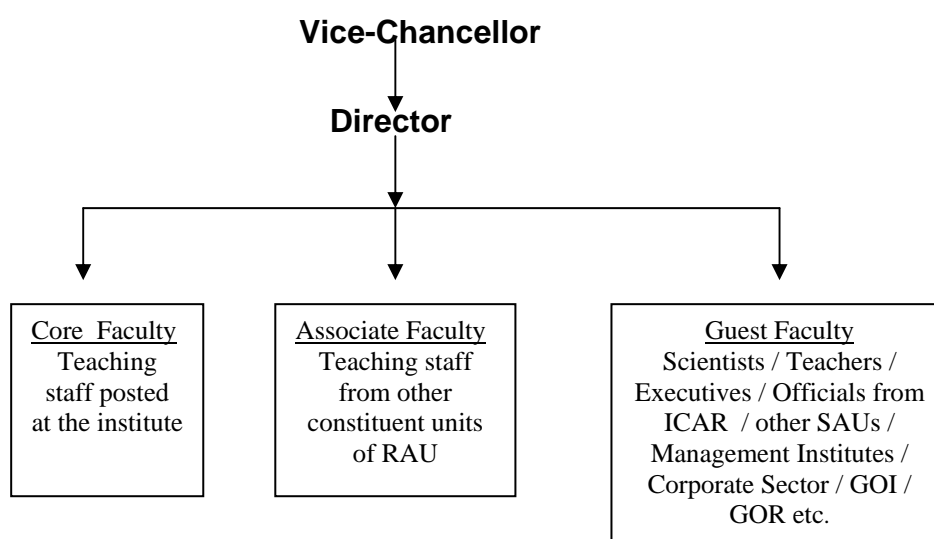

❖ Nature and extent of involvement of faculty and students in academic affairs/improvements.

- The Director reviews the academic programme and other important activities of the institute on regular basis. The teaching and non-teaching staff and the students are actively involved in discharging various types of responsibilities assigned to them.

IV. PROGRAMMES

❖ Name of the Programmes (Full Time) approved by the AICTE.

- MBA (Agri Business) Programme of two years duration approved in 2001 vide letter No. F. RAJ-02/MAP-MBA/2k dated 27.6.2001 and subsequently extended for a particular period. Present extension of approval is for the period 2008-10. Vide letter F. No. 22-2/98 – EQR dated 25.6.2009, the institute and the MBA (AB) Programme have been accredited by Indian Council of Agricultural Research for the period June 25, 2009 to June 24, 2014.

❖ Name of the Programmes (Part Time) approved by the AICTE.

- Not Applicable.

❖ Name and duration of programme(s), if any, not approved by AICTE and being run in the same campus.

- Not Applicable.

❖ For each Programme the following details are to be given :

- Name : MBA (Agri Business) Programme
- Number of seats : $25 + 5^* = 30$ (*NRI/Industry sponsored/Payment seats)
- Duration : Two years
- Cut off marks for admission during the last 2 years. : 60% (55% for SC & ST) at graduate level.
- Fee : Programme fee –
Regular Seat : 45000 per semester (or 80,000/year), Tuition fee -5000 /year, University fee - 10000/year, Hostel fee - 8000/year.

Sponsored/Payment Seat : 100000 per semester (or 180,000/year), Tuition fee -5000/year, University fee- 10000/year, Hostel fee - 8000/year

- Placement Facilities : The institute has its own Placement Cell which is quite vibrant and arranges placement of students for project work, summer internship and final placement through campus interviews and pre-placement talks.
 - Campus placement in last two years with minimum salary, maximum salary and average salary. : Minimum salary - 25,000/pm, maximum salary - 60,000/pm and average salary - 35,000/pm.
- ❖ Name and duration of programme(s) having affiliation/collaboration with Foreign University(s)/Institution(s) and being run in the same Campus along with status of AICTE approval. : Not Applicable.
- ❖ Details of the Foreign Institution/University: Not Applicable.
- Name of the University/Institution
 - Address
 - Website
 - Is the Institution/University Accredited in its Home Country
 - Ranking of the Institution/University in the Home Country
 - Whether the degree offered is equivalent to an Indian degree?
If yes, the name of the agency which has approved equivalence. If no, implications for students in terms of pursuit of higher studies in India and abroad and jobs both within and outside the country.
 - Nature of Collaboration
 - Conditions of Collaboration
 - Complete details of payment a student has to make to get the full benefits of collaboration.
- ❖ For each Collaborative/Affiliated Programme give the following:
Not Applicable
- Programme Focus
 - Number of seats
 - Admission Procedure
 - Fee
 - Placement Facility
 - Placement Records for last two years with minimum salary, maximum salary and average salary
- ❖ Whether the Collaborative Programme is approved by AICTE? If not whether the Domestic/Foreign Institution has applied to AICTE for approval as required under notification no. 37-3/Legal/2005 dated 16th May, 2005.
Not Applicable

V. FACULTY

- ❖ Number of faculty members:
- Core faculty – 04
 - Associate faculty – 45
 - Guest faculty – 20

- ❖ Profile of each faculty with qualifications, total experience, age and duration of employment at the institute concerned.

Core Faculty

Name of faculty	Designation	Qualification	DoB	Experience (Years)	Date of joining in the institute
Dr. A. K. Dahama	Director / Professor	Ph. D. (Agro)	20.7.52	29	25.1.03
Dr. Rajesh Sharma	Assoc. Prof	Ph. D. (Ag. Eco) MBA (OR)	23.6.61	21	11.10.01
Dr. Madhu Sharma	Assoc. Prof	Ph. D. (Ag. Eco) MBA (HRM)	8.5.62	20	11.10.01
Dr. Chitra Henry	Asstt. Prof	Ph. D. (Ag. Extn)	1.11.60	13	7.11.05

- ❖ Number of faculty employed and left during the last two years
Not Applicable
- ❖ Profile of Director/Principal with qualifications, total experience, age and duration of employment at the institute concerned.

Name - Dr. A. K. Dahama

Date of Birth - 20.7.1952

Present Post – Director, IABM

Academic qualifications

B.Sc. Ag. Hons., JNKVV, Jabalpur.

M. Sc. (Agronomy), IARI, New Delhi

Ph. D. (Agronomy) , IARI, New Delhi

Details of Experience (Academic / Industrial)

- Asstt. Professor (Agronomy)
Dry Farming Scheme
ARSS, Diggi (Tonk)
Udaipur/ Sukhadia University , Udaipur
- Asstt. Professor (Agronomy)
AICRP on Dryland Agriculture, College of Agriculture, Indore
JNKVV, Jabalpur
- Sales Officer (Fertilizer)
Fertilizer Division,
Hindustan Lever Ltd., Mumbai
- Assoc. Professor / Sr. Scientist (Agronomy),
NARP, RARS, SKUAST, Jammu
- Assoc. Professor (Agrostology), NARP
ARSS, Diggi (Tonk), RAU, Bikaner
- Chief Scientist cum Head
KVK, Dholpur,
RAU, Bikaner
- Dy. Director (Research),
DOR, RAU, Bikaner

- Associate Director of Research (NARP),
DOR, RAU, Bikaner
- Associate Director of Research (Adm.)
DOR, RAU, Bikaner
- Professor & Head,
Department of Agronomy,
College of Agriculture, RAU, Bikaner
- Dean
College of Agriculture, RAU, Bikaner
- Director
Planning & Monitoring, RAU, Bikaner
- Date of appointment in the present institution : 25.1.2003
- Total experience
29 years of administrative, research, teaching, extension and industrial
experience.

❖ Whether student assessment of faculty is in force.
Yes

VI FEE

❖ Details of fee, as approved by State Fee Committee (University), for the Institution.

Particulars of Fee Charged	Amount
University Fee	Rs. 10,000/yr.
Tuition Fee	Rs. 5,000/yr.
<i>The above fee is to be paid on the first day of registration in Semester-I in one installment</i>	
Programme Fee (Regular seats)	Rs. 45,000/Sem.
Programme Fee (NRI/Industry sponsored / Payment seats)	Rs. 1,00,000/Sem.
<i>In case the fee is paid on first day of registration in each Semester</i>	
Programme Fee (Regular seats)	Rs. 80,000/yr.
Programme Fee (NRI/Industry sponsored / Payment seats)	1,80,000/yr.
<i>i. In case the entire fee is paid on the first day of registration in Semester-I</i>	
<i>ii. The Programme Fee includes the cost of study material, computer use, visit to various agri-business houses, use of teaching aids, etc.</i>	
<i>iii. The Programme Fee includes Rs. 2000/- as Caution Money for Library and Computer Laboratory and will be refundable after completion of the course.</i>	
Hostel Fee	Rs. 8,000/yr
<i>i. The fee is to be paid on the first day of registration.</i>	
<i>ii. The mess is being managed by the students themselves and the actual charges are payable on shared basis.</i>	
<i>iii. Hostel fee includes Hostel Caution Money (Rs. 1000/-) which is refundable after completion of the course.</i>	
❖ Time schedule for payment of fee for the entire programme.	

- At the time of registration (Semester / yearly basis)
- ❖ Fee waivers granted with amount and name of students.
- Tuition fee is not applicable for SC / ST students.
 - A. Batch 2008-10 : No SC and ST candidates were admitted
 - B. Batch 2009-11 :

Name of Students	Amount (Rs.)
Virendra Kumar Verma (SC)	5,000.00
Sandeep (SC)	5,000.00
Kamal Bhukkal (SC)	5,000.00
Balram Meena (ST)	5,000.00

- ❖ Number of scholarships offered by the institute with the name of students, duration and amount.
 - RAU Merit Scholarships (2) of Rs. 500/- pm awarded to the undermentioned students for the period 2008-10.
 - Mr. Lokesh Brahmhatt, Batch 2008-10
 - Mr. M. K. Parija, Batch 2008-10
- ❖ Criteria for fee waivers/scholarships.
 - Tuition fee is not applicable for SC / ST students.
- ❖ Estimated cost of Boarding and Lodging in Hostels.
 - Room charges - Rs. 8000 / year and Mess charges - Rs. 2000/month.

VII. ADMISSION

- ❖ Number of seats sanctioned with the year of approval.
 - 25 + 5* = 30 seats approved by AICTE in 2001. (*NRI/Industry sponsored/Payment seats)
- ❖ Number of students admitted under various categories each year in the last two years.
 - 2008 - 09 year = 29 students and 2009-10 = 30 students
- ❖ Number of applications received during last two years.
 - 2008-10 = 194 and 2009-11 = 254

VIII. ADMISSION PROCEDURE

- ❖ Mention the admission test being followed, name and address of the Test Agency and its URL (website).
 - For admission from the academic session 2006-07, the institute is enlisted for CAT conducted by IIMs.
- ❖ Number of seats allotted to different Test Qualified candidates CAT, MAT, XAT, JMET, ATMA, CET, JEE (State conducted tests/University tests).
 - For admission from the academic session 2006-07, all the seats are being filled through CAT conducted by IIMs.

❖ Calendar:

Academic Year – 2009-10

- Last date for obtaining application forms.
 - Nov. 14, 2008
- Last date for submission of application forms
 - Nov. 15, 2008
- Dates for Group Discussion and Interviews
 - March 16 - 17, 2009
- Dates for announcing final results
 - Declared on March 21, 2009
- Release of admission list (main list and waiting list should be announced on the same day)
 - March 21, 2009
- Date for acceptance by the candidate (time given should in no case be less than 15 days)
 - April 7, 2008
 - The candidates selected for admission to the academic session 2009-10 were registered on July 16-17, 2009.
- Last date for closing of admission
 - July 17, 2009 (Last admission from waiting list was on August 19, 2009.)
- Starting of the academic session.
 - July 18, 2009
 - The waiting list should be activated only on the expiry of date of main list
 - It is done
- The policy of refund of the fee, in case of withdrawal, should be clearly notified.
 - As per the directives of UGC and AICTE implemented by RAU, Bikaner

IX. CRITERIA AND WEIGHTAGES FOR ADMISSION

- ❖ Describe each criteria with its respective weightages i.e. Admission Test, GD, Interview etc.
 - For admission to academic session 2009-10, CAT score followed by GD and PI was the criteria.
 - Candidates obtaining 36.88 percentile and above were considered for GD and PI. The percentile of each candidate was equated to marks out of 100 and the same was done for GD & PI. The candidates were then arranged in merit on the basis of their score out of 200 marks.
- ❖ Mention the minimum level of acceptance, if any, for any criteria.
 - As given above
- ❖ Mention the cut-off levels of percentage & percentile scores (section-wise and/or total as case may be) of the candidates in the admission test who are called for GD/Interview
 - 60% for General Category & OBC and 55% for SC / ST category at graduate level in the discipline of Agriculture and allied fields. Candidates obtaining 36.88 percentile and above were considered for GD and PI. The percentile of each candidate was equated to marks out of 100 and the same was done for GD & PI. The candidates were then arranged in merit on the basis of their score out of 200 marks. The cut off level of percentile score for admission to batch 2008-10 was 33.44 while that for the batch 2009-11 was 36.88.
- ❖ Mention last two years cut-off percentage & percentile (section-wise and/or total as the case may be) of the candidates called for GD/Interview.
 - As above
- ❖ Display marks scored in Test, GD, Interview etc. and in aggregate for all candidates who came for GD/Interview etc.
 - As given in Enclosure-1.

X. APPLICATION FORM

- ❖ Downloadable application form, with online submission possibilities.
 - The institute has the provision of downloadable application form from its website.

XI. LIST OF APPLICANTS

- ❖ List of candidates whose applications have been received along with percentile/percentage score for each of the qualifying examination in separate categories for open seats. List of candidates who have applied along with percentage and percentile score for Management quota seats.
 - The information is made available by the institute immediately after the CAT scores are available.

XII. CRITERIA FOR GD/PERSONAL INTERVIEW

- ❖ Norms adopted for calling the candidates for Group Discussion/Personal Interview. (It has to be strictly in order of merit.)
 - On the basis of merit list (percentile of CAT and performance at the graduate level) as given under point no. IX.
- ❖ Attributes for evaluation in GD/Interview.
 - Communication skills and technical & general knowledge.

XIII. RESULTS

- ❖ Composition of evaluation team with the brief profiles of members (This information be made available in the public domain after the admission process is over)
 - The committee for selecting candidates for academic session 2009-10 comprised Dr. A.K. Dahama, Director, IABM (Chairman), Dr. A.K. Gahlot, Dean, CVAS (Member), Dr. (Mrs.) Madhu Goyal, Dean, CHSc. (Member), Dr. Anil Kumar, Dean, PGS (Member) and Dr. B. L. Poonia, Dean, COA, Bikaner (Member).
- ❖ Score of the individual candidates called for Group Discussion and Interview in each of the components including the test and in total, arranged in order of merit.
 - Enclosure-1
- ❖ List of candidates who have been offered admission in each category.
 - Enclosure-2.
- ❖ Waiting list of the candidates in order of merit to be operative from the last date of joining of the first list candidates, category wise.
 - Enclosure-3.
- ❖ List of the candidates who joined within the date on vacant position in each category before operation of waiting list.
 - Enclsoure-4.

DIRECTOR

INSTITUTE OF AGRI BUSINESS MANAGEMENT
RAJASTHAN AGRICULTURAL UNIVERSITY: BIKANER
Academic Session - 2009-10
LIST OF SELECTED CANDIDATES

A. State of Rajasthan**I. Regular Seats****Category: General**

S. No.	FORM No.	NAME OF CANDIDATE
1.	007	Gaurav Middha S/o Sh.Jagdish Rai Middha
2.	112	Himanshu Sharma S/o Sh.Bharat Bhushan Sharma
3.	002	Ms.Konica Mathur D/o Sh.Rajeshwar Lal Mathur
4.	113	Ms.Jigyasa Trivedi D/o Sh.Girish Chandra Trivedi
5.	145	Manish Kumar Singhal S/o Sh.Mohan Lal Singhal
6.	033	Ms.Swati Khandelwal D/o Sh.Sita Ram Khandelwal
7.	009	Jayverdhan Tiwari S/o Sh.Mahendra K.Tiwari
8.	134	Vipul Agrawal S/o Sh.Satyadev Agrawal

Category: OBC

1	225	Ramdayal Kumawat S/o Sh.Bhagirathmal Kumawat
2	095	Tara Chand S/o Sh.Ram Kumar Singh
3	046	Ms. Nisha Chaudhary D/o Sh.Ramnarayan Chaudhary

Category: SC -

1	252	Kamal Bhukkal S/o Sh.Rameshwar Dayal
2	040	Virendra Kumar Verma S/o Sh.Rameswar Prasad Verma

Category: ST -

1	220	Hemant Meena S/o Sh.C.I.Meena
2	035	Balram Meena S/o Sh.Ram Sahay Meena

II. Payment Seats

1.	100	Ms.Fenisha Sarraf D/o Sh.Arjun Kr. Sarraf (Gen)
2.	166	Kedar Prasad Yogi S/o Sh.Rajendra Prasad (OBC)
3	213	Ms.Monika Sharma D/o Sh. Mahender Partap (Gen)

B. Other States**I. Regular Seats****Category: General**

1.	107	Mohit Chaudhary S/o Sh.Joginder Chaudhary
2.	239	Abhijeet Jyotishi S/o Sh.Alok Kumar Jyotishi
3.	131	V.Swami Reddy Surasani S/o Sh.Pardhasaradhi
4.	238	Aditya Gorkhe S/o Sh O.P. Gorkhe
5.	208	Ms.Charu Sharma D/o Sh.Subhash Sharma

Category: OBC

1	066	Dayanand Kumar S/o Sh.Shivnandan Prasad
2	234	Abhishek Kumar Singh S/o Sh. Girish Narayan Singh

Category: SC

1	219	Vipin Kumar S/o Sh.Mam Chand
2	117	Ms.Anu Sandhu D/o Sh.D.K.Sandhu
3	050	Sandeep S/o Sh.Umed Singh

Category: ST

NIL

II. Payment Seats

1.	147	Vineet Kumar Jain S/o Sh. Jagdish Parsad Jain (Gen)
2.	245	Rajesh Kumar Soni S/o Sh.Kailash Narayan Soni (OBC)

Note: SC- Scheduled Caste; ST – Scheduled Tribe; OBC– Other Backward Class; GEN- General

DIRECTOR

INSTITUTE OF AGRI BUSINESS MANAGEMENT
RAJASTHAN AGRICULTURAL UNIVERSITY: BIKANER

Academic Session - 2009-10
LIST OF CANDIDATES PLACED IN WAITING LIST

A. State of Rajasthan

I. REGULAR SEATS

Category : General -

S.NO.	FORM NO.	NAME OF CANDIDATE
1.	006	Aman Surolia S/o Sh.Subash Surolia
2.	213	Ms.Monika Sharma D/o Sh. Mahender Partap
3.	057	Alok Goyal S/o Sh.Ghanshyam Lal Gupta
4.	235	Hemendra Kumar Joshi S/o Sh.Surendra Kumar Joshi
5.	003	Ms.Bhavya Mittal D/o Sh.Sudhir Kumar Mittal
6.	241	Ms.Priyanka Kothari D/o Sh.Ashok Kumar Kothari
7.	004	Abhinav Singh Rathore S/o Sh.Rajendra Singh Rathore
8.	153	Bharat Bhushan Sharma S/o Sh.Purushottam Sharma
9.	194	Lalit Kumar S/o Sh.R.D.Prasad
10.	032	Ashish Bhatnagar S/o Sh.Vishnu Prasad Bhatnagar
11.	183	Manish Singhal S/o Sh.Premchand Singhal
12.	163	Pawan Kumar Jain S/o Sh.Paras Kumar Jain
13.	029	Ashutosh Chittora S/o Sh.Mahesh Chittora
14.	129	Ms.Namrata Sharma D/o Sh.Ghanshyam Das Sharma
15.	014	Shailendra Singh S/o Sh.Ganga Ram Singh
16.	001	Ms.Kiran Kumawat D/o Sh.Laxmi Narayan Kumawat
17.	191	Praveen Singh S/o Sh.Anand Singh Rathore

Category: OBC

1.	143	Subhash Chand Saini S/o Sh.Banshi Dhar Saini
2.	088	Hemant Sharma S/o Sh.Narayan Lal Jangid
3.	087	Arun Janu S/o Sh.Ram Chandra Janu
4.	104	Dharm Raj Choudhary S/o Sh.Ram Sahai Choudhary
5.	143	Ashok Kumar S/o Sh.Gopal Lal
6.	205	Dinesh Prajapat S/o Sh.Laboo Ram Prajapat
7.	141	Rajesh Kumar Saini S/o Sh.Chajju Ram Saini
8.	019	Rakesh Kumar Nagar S/o Sh. Ramkishan Nagar
9.	030	Umesh Mali S/o Sh.Vishnu Ram Mali
10.	105	Jagan Kumar Yadav S/o Sh.Kalu Ram Yadav
11.	109	Ravi Saini S/o Sh.Bhanwar Lal Saini
12.	198	Vinod Kumar S/o Sh.Jaipal
13.	079	Ms.Uma Soni D/o Sh.Omprakash Soni
14.	026	Avinash Choudhary S/o Sh.Suraja Ram
15.	062	Dilip Kumar Nagar S/o Sh.Giriraj Prasad Nagar
16.	094	Subhash Chand S/o Sh.Sher Singh
17.	186	Satyapal Dhaka S/o Sh.Jagdish Prasad

Category SC - NIL

Category ST

1.	067	Rajesh Kumar Meena S/o Sh.Ramhet Meena
----	-----	--

II. Payment seats

1.	057	Alok Goyal S/o Sh.Ghanshyam Lal Gupta (Gen)
2.	003	Ms.Bhavya Mittal D/o Sh.Sudhir Kumar Mittal (Gen)
3.	191	Praveen Singh S/o Sh.Anand Singh Rathore (Gen)
4.	141	Rajesh Kumar Saini S/o Sh.Chajju Ram Saini (OBC)
5.	019	Rakesh Kumar Nagar S/o Sh. Ramkishan Nagar (OBC)
6.	105	Jagan Kumar Yadav S/o Sh.Kalu Ram Yadav (OBC)
7.	062	Dilip Kumar Nagar S/o Sh.Giriraj Prasad Nagar (OBC)
8.	186	Satyapal Dhaka S/o Sh.Jagdish Prasad (OBC)

B. Other States**I. REGULAR SEATS****Category: General**

1.	120	Rajesh Ganesuni S/o Sh.Malakonda Reddy.G
2.	178	Rajesh Kumar S/o Sh.Akhilesh Kumar
3.	085	Parivesh Bhardwaj S/o Sh.Gauri Shaker Thakur
4.	156	Amitabh Chaitanya S/o Sh.Madan Mohan Jha
5.	193	Akhilash Krovvidi S/o Sh.Krishna Murthy Krovvidi
6.	101	Lalit Singh Thakur S/o Sh.Hardev Singh Thakur
7.	196	Suneel Kumar Tiwari S/o Sh.Shiv Kumar Tiwari
8.	218	Rakesh Kumar S/o Sh.Bhagwan Singh
9.	187	Ms.Mridula Singh D/o Sh.Ashok Kumar Singh
10.	224	Ms.Shashikala Kumari D/o Sh.Kapil Dev Upadhyay
11.	180	Ms.Deepti Mahanjan D/o Sh.Surinder Gupta
12.	167	Ajay Kumar S/o Sh.Ravi Pratap Singh
13.	174	Chimay S/o Sh. K.Chaubey
14.	082	Satnam Singh S/o Sh.Surender Singh
15.	251	Vikash Kumar S/o Sh.Rajendra Singh

Category: OBC -

1	230	Dnyaneshwar Ingle S/o Sh.Shankarrao Ingle
2	081	Sandeep Saini S/o Sh.Santosh Saini
3	123	Ranjeet Kumar S/o Nagina Prasad
4	114	Ashish Kumar S/o Sh.Mahipal Singh
5	179	Navneet Dogra S/o Sh.Baldev Singh
6	049	Ramesh Kumar S/o Sh.Madan Prasad
7	190	Manas Ranjan Das S/o Sh.Radhagobinda Das

Category: SC -

1	228	Himansu Bhusan Behera S/o Sh.Lochan Behera
2	010	Mukesh Ranjan S/o Sh.Jaleshwar Mehra

Category: ST -

NIL

II. Payment seats:

1	178	Rajesh Kumar S/o Sh.Akhilesh Kumar (Gen)
2	156	Amitabh Chaitanya S/o Sh.Madan Mohan Jha (Gen)
3	101	Lalit Singh Thakur S/o Sh.Hardev Singh Thakur (Gen)
4	174	Chimay S/o Sh. K.Chaubey (Gen)
5	228	Himansu Bhusan Behera S/o Sh.Lochan Behera (SC)

SC- Scheduled Caste; ST – Scheduled Tribe; OBC– Other Backward Class; GEN- General

DIRECTOR

INSTITUTE OF AGRI BUSINESS MANAGEMENT
RAJASTHAN AGRICULTURAL UNIVERSITY: BIKANER
Academic Session - 2009-10

LIST OF STUDENTS ADMITTED BEFORE OPERATING WAITING LIST

B. State of Rajasthan

I. Regular Seats

Category: General

S. No.	FORM No.	NAME OF CANDIDATE
1.	002	Ms.Konica Mathur D/o Sh.Rajeshwar Lal Mathur
2.	134	Vipul Agrawal S/o Sh.Satyadev Agrawal

Category: OBC

1	225	Ramdayal Kumawat S/o Sh.Bhagirathmal Kumawat
2	095	Tara Chand S/o Sh.Ram Kumar Singh
3	046	Ms. Nisha Chaudhary D/o Sh.Ramnarayan Chaudhary

Category: SC -

1	252	Kamal Bhukkal S/o Sh.Rameshwar Dayal
2	040	Virendra Kumar Verma S/o Sh.Rameswar Prasad Verma

Category: ST -

1	035	Balram Meena S/o Sh.Ram Sahay Meena
---	-----	-------------------------------------

II. Payment Seats -

NIL

B. Other States

I. Regular Seats

Category: General

1	238	Aditya Gorkhe S/o Sh O.P. Gorkhe
2	208	Ms.Charu Sharma D/o Sh.Subhash Sharma

Category: OBC

1	234	Abhishek Kumar Singh S/o Sh. Girish Narayan Singh
---	-----	---

Category: SC

1	050	Sandeep S/o Sh.Umed Singh
---	-----	---------------------------

Category: ST

NIL

II. Payment Seats

NIL

Note: SC- Scheduled Caste; ST – Scheduled Tribe; OBC– Other Backward Class; GEN- General

DIRECTOR

INSTITUTE OF AGRI BUSINESS MANAGEMENT
RAJASTHAN AGRICULTURAL UNIVERSITY: BIKANER
Academic Session - 2009-10

FINAL LIST OF STUDENTS ADMITTED

S.No	Name of Student	Father 's Name
1.	Abhishek Kumar Singh	Sh.Girish Narayan Singh
2.	Aditya Gorkhe	Sh.O.P.Gorkhe
3.	Aman Surolia	Sh.Subhash Surolia
4.	Ashok Kumar	Sh.Gopal Lal
5.	Ashutosh Chittora	Sh.Mahesh Chittora
6.	Bal Ram Meena	Sh.Ram Sahay Meena
7.	Bhart Bhushan Sharma	Sh.Purushottam Sharma
8.	Charu Sharma	Sh.Subhash Sharma
9.	Choudhary Nisha	Sh.Rameswar Prasad Verma
10.	Deepti Mahajan	Sh.Surinder Gupta
11.	Dilip Kumar Nagar	Sh.Giriiraj Prasad Nagar
12.	Dnyaneshwar Ingle	Sh.Shankarrao Ingle
13.	Jagan Kumar Yadav	Sh.Kalu Ram Yadav
14.	Kamal Bhukkal	Sh.Rameshwar Dayal
15.	Konica Mathur	Sh.Rajeshwar Lal Mathur
16.	Lalit Kumar Thakur	Sh.Hardev Singh Thakur
17.	Manish Singhal	Sh.Premchand Singhal
18.	Monika Sharma	Sh.Mahender Partap
19.	Namrata Sharma	Sh.Ghanshyam Das Sharma
20.	Praveen Singh	Sh.Anand Singh Rathore
21.	Priyanka Kothari	Sh.Ashok Kumar Kothari
22.	Rajesh Kumar saini	Sh.Chajju Ram Saini
23.	Rakesh Kumar	Sh.Bhagwan Singh
24.	Ramdayal Kumawat	Sh.Bhagirathmal Kumawat
25.	Sandeep	Sh.Umed Singh
26.	Subhash Chand Saini	Sh.Banshi Dhar Saini
27.	Suneel Kumar Tiwari	Sh.,Shiv Kumar Tiwari
28.	Tara Chand	Sh.Ram Kumar Singh
29.	Vipul Agarwal	Sh.Satyadev Agarwal
30.	Virendra Kumar Verma	Sh.Rameswar Parsad Verma

DIRECTOR

INSTITUTE OF AGRIBUSINESS MANAGEMENT**RAJASTHAN AGRICULTURAL UNIVERSITY: BIKANER**

Batch-IXth (2009-2011)

Score of candidates who appeared for GD & PI on March 16, 2009 / March 17, 2009**A. Rajasthan**

S. No.	Name and Father's name of the Candidate	Sex	Category	Raj. / Other State	Regular / Payment Seat	Cat Score (100)	Score of GD + PI			Score of GD + PI (100)	Score of CAT+GD + PI (200)
							GD (100)	PI (100)	Total (200)		
1.	Gaurav Middha S/o Sh.Jagdish Rai Middha	Male	Gen	Raj	*	85.61	80	69	149	74.50	160.11
2.	Manish Kumar Singhal S/o Sh.Mohan Lal Singhal	Male	Gen	Raj	**	82.78	70	60	130	65.00	147.78
3.	Ms.Jigyasa Trivedi D/o Sh.Girish Chandra Trivedi	Female	Gen	Raj	**	80.82	70	66	136	68.00	148.82
4.	Ms.Konica Mathur D/o Sh.Rajeshwar Lal Mathur	Female	Gen	Raj	**	80.82	65	78	143	71.50	152.32
5.	Ms.Swati Khandelwal D/o Sh.Sita Ram Khandelwal	Female	Gen	Raj	*	78.13	68	69	137	68.50	146.63
6.	Tara Chand S/o Sh.Ram Kumar Singh	Male	OBC	Raj	**	75.81	60	57	117	58.50	134.31
7.	Himanshu Sharma S/o Sh.Bharat Bhushan Sharma	Male	Gen	Raj	*	75.01	83	84	167	83.50	158.51

8.	Vipul Agrawal S/o Sh.Satyadev Agrawal	Male	Gen	Raj	**	73.29	65	68	133	66.50	139.79
9.	Ms.Monika Sharma D/o Sh. Mahender Partap	Female	Gen	Raj	**	70.66	65	66	131	65.50	136.16
10.	Dharm Raj Choudhary S/o Sh.Ram Sahai Choudhary	Male	OBC	Raj	*	69.76	51	52	103	51.50	121.26
11.	Lalit Kumar S/o Sh.R.D.Prasad	Male	Gen	Raj	*	68.75	60	59	119	59.50	128.25
12.	Subhash Chand Saini S/o Sh.Banshi Dhar Saini	Male	OBC	Raj	*	68.75	65	61	126	63.00	131.75
13.	Hemendra Kumar Joshi S/o Sh.Surendra Kumar Joshi	Male	Gen	Raj	*	68.75	65	66	131	65.50	134.25
14.	Alok Goyal S/o Sh.Ghanshyam Lal Gupta	Male	Gen	Raj	**	67.79	65	68	133	66.50	134.29
15.	Ramdayal Kumawat S/o Sh.Bhagirathmal Kumawat	Male	OBC	Raj	*	66.82	77	62	139	69.50	136.22
16.	Jayverdhan Tiwari S/o Sh.Mahendra K.Tiwari	Male	Gen	Raj	*	65.83	80	75	155	77.50	143.33
17.	Ms.Priyanka Kothari D/o Sh.Ashok Kumar Kothari	Female	Gen	Raj	*	64.82	65	73	138	69.00	133.82
18.	Bharat Bhushan Sharma S/o Sh.Purushottam Sharma	Male	Gen	Raj	*	64.82	64	64	128	64.00	128.82
19.	Arun Janu S/o Sh.Ram Chandra Janu	Male	OBC	Raj	*	62.60	60	60	120	60.00	122.60

20.	Hemant Sharma S/o Sh.Narayan Lal Jangid	Male	OBC	Raj	*	61.49	63	65	128	64.00	125.49
21.	Rakesh Kumar Nagar S/o Sh. Ramkishan Nagar	Male	OBC	Raj	**	60.33	52	56	108	54.00	114.33
22.	Ashutosh Chittora S/o Sh.Mahesh Chittora	Male	Gen	Raj	*	60.33	55	61	116	58.00	118.33
23.	Ashok Kumar S/o Sh.Gopal Lal	Male	OBC	Raj	*	60.33	55	60	115	57.50	117.83
24.	Ms.Fenisha Sarraf D/o Sh.Arjun Kr.Sarraf	Female	Gen	Raj	**	59.17	80	74	154	77.00	136.17
25.	Shailendra Singh S/o Sh.Ganga Ram Singh	Male	Gen	Raj	*	59.17	51	57	108	54.00	113.17
26.	Jagan Kumar Yadav S/o Sh.Kalu Ram Yadav	Male	OBC	Raj	**	59.17	52	58	110	55.00	114.17
27.	Pawan Kumar Jain S/o Sh.Paras Kumar Jain	Male	Gen	Raj	*	57.94	55	67	122	61.00	118.94
28.	Ms.Chaudhary Nisha D/o Sh.Ramnarayan Chaudhary	Female	OBC	Raj	*	56.73	55	69	124	62.00	118.73
29.	Ms.Bhavya Mittal D/o Sh.Sudhir Kumar Mittal	Female	Gen	Raj	**	56.73	75	80	155	77.50	134.23
30.	Rajesh Kumar Saini S/o Sh.Chajju Ram Saini	Male	OBC	Raj	**	56.73	55	63	118	59.00	115.73
31.	Avinash Choudhary S/o Sh.Suraja Ram	Male	OBC	Raj	*	54.29	51	55	106	53.00	107.29

32.	Manish Singhal S/o Sh.Premchand Singhal	Male	Gen	Raj	*	54.29	75	60	135	67.50	121.79
33.	Umesh Mali S/o Sh.Vishnu Ram Mali	Male	OBC	Raj	*	51.69	52	73	125	62.50	114.19
34.	Dilip Kumar Nagar S/o Sh.Giriraj Prasad Nagar	Male	OBC	Raj	**	51.69	55	55	110	55.00	106.69
35.	Kedar Prasad Yogi S/o Sh.Rajendra Prasad	Male	OBC	Raj	**	50.40	70	65	135	67.50	117.90
36.	Praveen Singh S/o Sh.Anand Singh Rathore	Male	Gen	Raj	**	50.40	55	55	110	55.00	105.40
37.	Virendra Kumar Verma S/o Sh.Rameswar Prasad Verma	Male	SC	Raj	**	50.40	57	51	108	54.00	104.40
38.	Balram Meena S/o Sh.Ram Sahay Meena	Male	ST	Raj	*	50.40	60	57	117	58.50	108.90
39.	Dinesh Prajapat S/o Sh.Laboo Ram Prajapat	Male	OBC	Raj	*	50.40	65	67	132	66.00	116.40
40.	Satyapal Dhaka S/o Sh.Jagdish Prasad	Male	OBC	Raj	**	50.40	55	56	111	55.50	105.90
41.	Ms.Kiran Kumawat D/o Sh.Laxmi Narayan Kumawat	Female	Gen	Raj	*	49.12	60	60	120	60.00	109.12
42.	Ashish Bhatnagar S/o Sh.Vishnu Prasad Bhatnagar	Male	Gen	Raj	*	49.12	70	77	147	73.50	122.62
43.	Ravi Saini S/o Sh.Bhanwar Lal Saini	Male	OBC	Raj	*	47.80	60	72	132	66.00	113.80

44.	Kamal Bhukkal S/o Sh.Rameshwar Dayal	Male	SC	Raj	**	46.46	65	64	129	64.50	110.96
45.	Hemant Meena S/o Sh.C.I.Meena	Male	ST	Raj	*	46.46	60	66	126	63.00	109.46
46.	Ms.Namrata Sharma D/o Sh.Ghanshyam Das Sharma	Female	Gen	Raj	*	45.05	65	74	139	69.50	114.55
47.	Vinod Mohan S/o Sh.Sohan Lal	Male	OBC	Raj	*	45.05	55	54	109	54.50	99.55
48.	Vinod Kumar S/o Sh.Jaipal	Male	OBC	Raj	*	43.71	60	77	137	68.50	112.21
49.	Abhinav Singh Rathore S/o Sh.Rajendra Singh Rathore	Male	Gen	Raj	*	42.37	90	90	180	90.00	132.37
50.	Ms.Suman Kumari Yadav D/o Sh..Hoshiyar Singh	Female	OBC	Raj	**	42.37	51	50	101	50.50	92.87
51.	Subhash Chand S/o Sh.Sher Singh	Male	OBC	Raj	*	41.05	60	70	130	65.00	106.50
52.	Rakesh Kumar Rathore S/o Sh.Laxmi Chand Rathore	Male	OBC	Raj	**	41.05	55	53	108	54.00	95.05
53.	Ms.Uma Soni D/o Sh.Omprakash Soni	Female	OBC	Raj	*	39.68	65	78	143	71.50	111.18
54.	Rajenesh Kumar Sharma S/o Sh.Panchu Ram Sharma	Male	Gen	Raj	**	39.68	51	56	107	53.50	93.18
55.	Aman Surolia S/o Sh.Subash Surolia	Male	Gen	Raj	*	39.68	95	100	195	97.50	137.18

56.	Raman Jeet Agrhoia S/o Sh.Ram Kumar Agrhoia	Male	Gen	Raj	*	38.22	55	62	117	58.50	96.72
57.	Rajesh Kumar Meena S/o Sh.Ramhet Meena	Male	ST	Raj	*	38.22	60	65	125	62.50	100.72

B. Other State

S. No.	Name and Father's name of the Candidate	Sex	Category	Raj. / Other State	Regular / Payment Seat	Cat Score (100)	Score of GD + PI			Score of GD + PI (100)	Score of CAT+GD + PI (200)
							GD (100)	PI (100)	Total (200)		
58.	Mohit Chaudhary S/o Sh.Joginder Chaudhary	Male	Gen	Other	**	87.10	73	69	142	71.00	158.10
59.	V.Swami Reddy Surasani S/o Sh.Pardhasaradhi	Male	Gen	Other	*	77.34	75	68	143	71.50	148.84
60.	Parivesh Bhardwaj S/o Sh.Gauri Shaker Thakur	Male	Gen	Other	*	75.81	55	59	114	57.00	132.81
61.	Vipin Kumar S/o Sh.Mam Chand	Male	SC	Other	*	73.29	64	58	122	61.00	134.29
62.	Aditya Gorkhe S/o Sh O.P. Gorkhe	Male	Gen	Other	**	72.45	71	73	144	72.00	144.45
63.	Abhishek Kumar Singh S/o Sh. Girish Narayan Singh	Male	OBC	Other	*	72.45	68	59	127	63.50	135.95
64.	Vineet Kumar Jain S/o Sh. Jagdish Parsad Jain	Male	Gen	Other	**	71.56	63	74	137	68.50	140.66

65.	Rakesh Kumar S/o Sh.Bhagwan Singh	Male	Gen	Other	*	70.66	51	59	110	55.00	125.66
66.	Rajesh Ganesuni S/o Sh.Malakonda Reddy.G	Male	Gen	Other	*	68.75	65	73	138	69.00	137.75
67.	Abhijeet Jyotishi S/o Sh.Alok Kumar Jyotishi	Male	Gen	Other	*	68.75	80	87	167	83.50	152.25
68.	Sandeep Saini S/o Sh.Santosh Saini	Male	OBC	Other	*	66.82	55	61	116	58.50	124.82
69.	Dayanand Kumar S/o Sh.Shivnandan Prasad	Male	OBC	Other	**	65.83	80	65	145	72.50	138.33
70.	Rajesh Kumar S/o Sh.Akhilesh Kumar	Male	Gen	Other	**	64.82	70	66	136	68.00	132.82
71.	Lalit Singh Thakur S/o Sh.Hardev Singh Thakur	Male	Gen	Other	**	63.70	60	69	129	64.50	128.20
72.	Dnyaneshwar Ingle S/o Sh.Shankarrao Ingle	Male	OBC	Other	*	61.49	74	62	136	68.00	129.49
73.	Akhilash Krovvidi S/o Sh.Krishna Murthy Krovvidi	Male	Gen	Other	*	60.33	73	65	138	69.00	129.33
74.	Ms.Anu Sandhu D/o Sh.D.K.Sandhu	Female	SC	Other	**	60.33	66	63	129	64.50	124.83
75.	Suneel Kumar Tiwari S/o Sh.Shiv Kumar Tiwari	Male	Gen	Other	*	59.17	65	70	135	67.50	126.67
76.	Ms.Charu Sharma D/o Sh.Subhash Sharma	Female	Gen	Other	*	59.17	70	75	145	72.50	131.67

77.	Ashish Kumar S/o Sh.Mahipal Singh	Male	OBC	Other	*	59.17	63	67	130	65.00	124.17
78.	Ramesh Kumar S/o Sh.Madan Prasad	Male	OBC	Other	*	55.53	60	66	126	63.00	118.53
79.	Manas Ranjan Das S/o Sh.Radha Gobinda Das	Male	PBC	Other	**	55.53	55	59	114	57.00	112.53
80.	Rajesh Kumar Soni S/o Sh.Kailash Narayan Soni	Male	OBC	Other	**	54.29	74	75	149	74.50	128.79
81.	Amitabh Chaitanya S/o Sh.Madan Mohan Jha	Male	Gen	Other	**	53.05	88	71	159	79.50	132.55
82.	Ranjeet Kumar S/o Nagina Prasad	Male	OBC	Other	*	53.05	73	70	143	71.50	124.55
83.	Ms.Mridula Singh D/o Sh.Ashok Kumar Singh	Female	Gen	Other	*	49.12	75	78	153	76.50	125.62
84.	Ms.Shashikala Kumari D/o Sh.Kapil Dev Upadhyay	Female	Gen	Other	*	49.12	70	73	143	71.50	120.62
85.	Chimay S/o Sh. K.Chaubey	Male	Gen	Other	**	49.12	55	63	118	59.00	108.12
86.	Satnam Singh S/o Sh.Surender Singh	Male	Gen	Other	*	47.80	51	64	115	57.50	105.30
87.	Ajay Kumar S/o Sh.Ravi Pratap Singh	Male	Gen	Other	*	47.80	60	66	126	63.00	110.80
88.	Pranav Kumar S/o Sh.Wakil Prasad Yadav	Male	OBC	Other	*	45.05	55	54	109	54.50	99.55

89.	Patanjali Kumar Shahi S/o Sh.Ram Kishor Prasad	Male	OBC	Other	*	45.05	52	54	106	53.00	98.05
90.	Navneet Dogra S/o Sh.Baldev Singh	Male	OBC	Other	*	43.71	70	81	151	75.50	119.21
91.	Vikash Kumar S/o Sh.Rajendra Singh	Male	Gen	Other	*	43.71	55	61	116	58.00	101.71
92.	Mukesh Ranjan S/o Sh.Jaleshwar Mehra	Male	SC	Other	*	42.37	60	61	121	60.50	102.87
93.	Ms.Deepti Mahanjan D/o Sh.Surinder Gupta	Female	Gen	Other	**	42.37	65	77	142	71.00	113.37
94.	Himansu Bhusan Behera S/o Sh.Lochan Behera	Male	SC	Other	**	41.05	60	66	126	63.00	104.05
95.	Amit Kumar S/o Sh.Dhanraj Parsad	Male	OBC	Other	**	41.05	55	55	110	55.00	96.05
96.	Ms.Pavani Palaparthi D/o Sh.P.Seshireddy	Female	Gen	Other	*	39.68	51	60	111	55.50	95.18
97.	Sandeep S/o Sh.Umed Singh	Male	SC	Other	*	36.88	65	70	135	67.50	104.38
98.	G.Pradeep Kumar S/o Sh.G.Ratna Swamy	Male	SC	Other	**	36.88	55	52	107	53.50	90.38

* = Regular Seat

** = Both Regular & Payment Seats

DIRECTOR